County Schools To Receive Title VIB Grant

Cont'd from Page 1

ontinue functioning in a continuous progress program. The esource teacher will hold reular conferences with teachers so as to allow them to coordinate the experiences of heir students. She will work with the parents of the students n helping them to better understand their children and to rovide follow - up activities which will benefit them. Provisions are made for part time services of a school psychologist, who will provide diagnostic nd consultative services to the program.

In compliance with the Standards of Quality which were mandated by the State Legislature n 1972, a Five Years Plan for Special Education for Appomattox County has been made. The classes at the Primary and Intermediate Schools indicate the nitiation of the Plan. Classes for persons possessing all types of handicapped conditions are under consideration for the ensuing years. The ultimate objective of the EMR program is to educate mentally handicapped children so that they become self-supporting members of the community, prepared to participate in community affairs, and to perform their citizenship responsibilities. When completely executed, the full program of services should include the following types of classes or groupings: Pre-school, Primary, Intermediate, Junior High and Senior High. Teachers for these classes must hold a teaching certificate showing endorsement in Special Education. Appropriate equipment and instructional materials must be provided since an appropriate curriculum for these students emphasizes learning through special techniques and using special books and materials.

The Title VIB grant will cover the full cost of the Special Education program at the Intermediate School. This includes the salaries of the teacher and teacher aide, all necessary materials and equipment, and the part services of a psychologist.

WEIGHT WATCHERS HAVE NEW MEETING HALL

The Weight Watchers will meet each Tuesday night at 7:30 in the American Legion Hall.

Graduates Make Your Mark at Home

MEMBER-GUEST TOURNAMENT

Cont'd from Page 1

Club of Staunton in Staunton, Va. The National Tournament is to be held Aug. 11 through 14 in Westfield Center, Ohio. Contact Billy Conner for additional information.

Preliminary plans for the Member-Guest Tournament include retention of the $20 entry fee for each team, which will be billed to the member. Play in the 36 hole, best ball event will begin with a shotgun start at 8:30 a.m. and approximately 1:30 p.m. on both Saturday and Sunday. The teams will be flighted after play on Saturday. Plans call for a championship flight and four additional flights. The first three teams in each flight will receive prizes as will the closest to the pin on Hole No. 3 and longest drive in a fairway to be designated.

A social for all participants will be held at the end of afternoon play on Saturday. At this time, all food and drinks will be free for all participants in the tournament, however, food and drinks will be offered for sale by the social committee throughout the tournament.

Fri., June 15, was designated as practice day. No green fee wil l be charged for guests of members playing in the tournament on that day. The course will be closed to regular play during the two days of the tournament.

Additional information and pairings will be printed in The Times - Virginian before the tourament.

ELECTORAL BOARD TO APPOINT SCHOOL BOARD MEMBER

The School Trustee Electoral Board of Appomattox County has called a meeting for Saturday, June 9, 1973, at 10 a.m. at the Court House in Appomattox for the purpose of appointing a new member to the Appomattox County School Board to represent Clover Hill District, thus filling the unexpired term of Dr. R. Hanes Gray, who recently resigned as a member of the board.

At this same time, appointment will be made for a representative for Southside District for a regular four year term ending June 30, 1977. Mrs. Ruth Webb is presently the member serving Southside District.

According to an announcement from Stuart Farrar, Chairman of the School Trustee Electoral Board, the appointment for Clover Hill District member will be for two years with the term ending June 30, 1975.

Park Announces Summer Hours

Cont. from page 5

Center, Woodson Law Office, Meeks Country Store, Kelly House, Jail, and McLean House Kitchen. The McLean House itself will be open from 8:30 a.m. - 6:15 p.m.

Park personnel, either in Park Service uniform or "living history" costume, will be on duty to conduct tours and answer questions concerning the historic events of April, 1865 and life in the small 19th Century village of Appomattox Court House.

EVERGREEN

Mr. J. M. Harvey has returned home from the hospital much improved. Hope he will soon be much better.

Mrs. Rachel Evans is a patient at Lynchburg General Hospital.

Our high school graduates, Martha Grishaw, James St. John, Bobby Mobley, Hope Paulette, Sue Harvey, and Dennis Chenault.

Mr. Gordon Staples is a patient at Charlottesville Hospital.

Mrs. C. J. Paulette spent last week at Pamplin in the home of Mrs. H. M. Robinson.

Mrs. W. C. Garrett spent last week with Mr. and Mrs. Thomas Pawette and family, her daughter, at Phenix.

Mr. Buford Cocke of Roanoke visited Mr. and Mrs. A. B. Cocke and Dorothy recently.

Mrs. C. J. has returned home after spending some time with her brother Mr. Harry T. Ferguson.

Mrs. James Evans is sick at her home. Hope she will soon be well.

I am glad to say Mrs. W. E. Warriner is improving at her home.

Mr. Harry T. Ferguson and Mr. Sam B. Ferguson of Appomattox visited Mrs. C. J. Paulette recently.

Wedding Bells will soon be ringing.

Mr. H. M. Stanley is in the Tucker Home at Richmond.

Torrence Wins

James Drinkard Torrence, an Appomattox County High School senior, has been named area winner of the FFA Foundation award for agricultural work experience. Torrence, 18, is the son of Mr. and Mrs. Charles D. Torrence, RFD 2, Appomattox.

This award recognizes the accomplishments of students who receive practical experience in agriculture on farms other than their own farms. James has worked more than 3,000 hours on farms in the county, most recently on the dairy farm of Mr. John C. Cole.

His accomplishments will be considered along with those of five other area winners for the state award. Announcement of the state winner will be made during the Annual State FFA Convention at VPI June 18-21.

To Participate In "Youth On Stage"

RICHMOND - Al Fontaine Johnson of Appomattox has been selected in statewide auditions to participate in the 1973 "Youth on Stage" program.

Johnson, 17, is the son of Mr. and Mrs. Al W. Johnson of Rt. 4, Box 171. He is a student at Appomattox County High School.

"Youth on Stage" is a program sponsored by the Virginia Commission of the Arts and Humanities to give talented young Virginians an opportunity to experience professional theatre. Each year since 1971, about 30 young people have been selected to rehearse with professional directors and present their musical revue on a three-week summer tour through the state.

This year's show opens July 4 in Richmond.

Elliott Florist & Gifts

MAIN STREET PHONE 352-2471 APPOMATTOX, VA.

Hallmark Cards

Old Dominion Candies

Flowers and Gifts for All Occasions

Living Bibles

Just Arrived - New Shipment

CROSSWORD ••• By A. C. Gordon

ACROSS
1 - Improver
10 - European deer
11 - Musical note
12 - Exclamation
14 - Gem
16 - Provided
17 - Internal
18 - ... partisan
19 - Thoroughfare (abb.)
20 - Taverns
21 - Pleasure
22 - Small particle
23 - Exists
24 - Gondol...
25 - Auricle
27 - Hindu queen
28 - Sorrowful
29 - Male nickname
30 - Customary
32 - Pronoun
33 - Skill
35 - Sloth
36 - Prong
38 - Moslem religion
39 - Woe
40 - Pronoun
41 - ...caution
42 - Cleave
43 - Tin (chem.)
44 - Countenance
45 - Musical note
46 - Parent
47 - The start of "arnica"
48 - Requires

DOWN
2 - Humbler
3 - House addition
4 - Legal Knowledge (abb.)
5 - Preposition
6 - Sun god
7 - Car part
8 - Holds
9 - Sequel
13 - Exhibition
15 - To study
16 - That thing!
17 - To insert
19 - Pilfering
20 - Zeus' beloved
22 - Male title
23 - That is (Latin abb.)
26 - Public notice
28 - Devilish
29 - Chinese measure
31 - Spanish "yes"
32 - Pronoun
33 - Of a European mountain
34 - Unusual
37 - Neon (chem.)
39 - A morsel
40 - Preposition
43 - Exhaust
44 - Feminine title
46 - Part of the day
47 - Indefinite article

ANSWERS TO PUZZLE ON PAGE 2

AUCTION

Sat. June 9, 1973

Starts at 11:00 a. m.

RAIN DATE JUNE 16

3 Miles WEST of Appomattox on Route 460

Lunch will be served on the grounds

Antiques — Household Items — Miscellaneous

1 Man Power Saw
1 Pie Safe
1 Remington Typewriter
Insulators
1 Metal Churn
1 Old HorseCollar Mirror
1 Old Clock (shown)
2 Hub Lamps
1 Iron Bean Pot
2 Iron Tea Kettles (shown above)
1 Large iron Kettle
1 5 Gal. Stone Churn
2 Insulator Candle Holders
1 Brass Bed
2 Old Brass Auto Horns - shown
2 Wagon Wheels
1 Box Dishes
1 TV Antenna
1 Serving Table
1 Old Chest - Refinished
3 Split Bottom Chairs
1 Insulator dated 1893
1 Coffee Maker - Silex
1 1955 ½ Ton Pickup
1 1960 Chev. 2 Dr. Coupe
1 1958 ½ Ton Fleetside Pickup
1 Power Saw - like new
1 XL 100 Homelite Power Saw
1 14 Ft. MFG Boat Runabout all controls

Many Other Items

Terms Cash

Not responsible for accidents on grounds sale day

No property removed until settled for

Bill Sperry, Auctioneer

Appomattox, Va. Phone 352-7466

AT LYNCHBURG FEDERAL

DAILY COMPOUNDING MAKES THE DIFFERENCE

ANNUAL RATES OF

5% to 6%

RETURN YIELDS OF

5.13% to 6.18%

FOR BETTER LIVING SAVE THE INSURED WAY

AT

FEDERAL SAVINGS AND LOAN INSURANCE CORPORATION — SAFETY OF YOUR SAVINGS INSURED UP TO $20,000

LYNCHBURG FEDERAL

SAVINGS and LOAN ASSOCIATION

Downtown 615 Church St. | Miller Park 1990 Fort Ave. | Brookville 7114 Timberlake Rd. | Altavista 613 Pittsylvania Ave. | Lexington 158 S. Main St. | SOON IN HARRISONBURG

Lynchburg, Virginia

...ADI RAHIM, teacher-sponsor, is shown above presenting awards to Bill Shorter, Most Promising Underclassman; ...bert Pankey, Most Cooperative; Judy Ayers, Most Promising Underclassman; Lynette Hudson, Most Cooperative; Joe Ford, Most Promising Underclassman.

...ENDA UMBERGER, teacher-sponsor, is shown above presenting awards to Debbie Morrell, Best All-Around Thespian; Amy Christian, Best Make-Up Artist; and Mike Doss, Theatrical Technician.

...OYCE SWEET, teacher-sponsor, is shown above presenting awards to Mike Lewis and Tye Beasley, Best Supporting ...; Janice Snell, Best Supporting Acress; Jimmy Lakes, ... Lead Actor; and Susan Porter, Best Lead Actress.

...pian Society Held Banquet

...hespian Society of Ap... Intermediate School ...Awards Banquet on Fri... 1st at Parkway Rest... After a delightful meal, ...sors (Brenda Umber... ...adi Rahim, and Joyce ...resented the following ... Make-Up Artist, Amy ...ian; Best Theatrical Technician, Mike Doss; Best Supporting Actress, Janice Snell; Best Supporting Actor, Tye Beasley, Mike Lewis; Best Lead Actress, Susan Porton; Best Lead Actor, Jimmy Lakes; Most Co- operative, Lynette Hudson, Herbert Pankey; Most Promising Underclassman, Judy Ayers, Joe Ford, Bill Shorter; Best All-Around Thespian, Debbie Morrell.

These recipients were chosen from the 31 nominees. Mr. Rahim received a special gift of appreciation from the Society for all his work in the technical field this year.

The Thespian Society has been one of the most active clubs at the Intermediate School this year. Although the club was only organized in the fall of 1971, it has produced three very successful plays in the 1972-73 school year. The Society opened its season with a Christmas performance which consisted of choral readings and a short play. The major production of the year, "Living With Clara's Culture," was produced on Mar. 2nd and 3rd. This play was considered by everyone to be a tremendous success. The club wrapped up its season with the hilarious comedy, "Caring For Karen", performed on May 25 for the entire student body as well as the public. On March 22, the Society members traveled to Longwood College in Farmville. The group thoroughly enjoyed seeing a college production.

The Thespian Society has done much to stimulate an interest in Dramatic Art at the Intermediate School this year. It has afforded interested students the opportunity to express themselves off stage as well as on.

...hen Your ...TOMETRIST Prescribes Glasses And Your ...EGISTERED ...PTICIAN at ...HRICH'S

Fills Your Prescription, You Also Get The Guidance of a FASHION EYEWEAR CONSULTANT

No Wonder So Many Have Said — ...e EHRICH'S And See Better ...e EHRICH'S And Look Better

to Avail Yourself of Our COMPLETE SERVICE

Dial ...845-1533

...HRICH'S ...107 Main Street ...nchburg, Va. 24504

HOLLYWOOD

Congratulations to those graduating this year at Appomattox County High School. Much happiness and success is wished each one.

Mrs. James Bondurant, of Marrietta, Ohio, spent last week with her parents, Mr. and Mrs. F. O. Covington, of Lynchburg.

Preparation Day for Bible School will be Sat., June 9th, at 2 p.m. at Hollywood Bible School begins Mon., June 11 at 9.m.

Mr. and Mrs. Thomas Woodall and Lisa spent Friday night with Mrs. Charlie Bagby.

Mr. and Mrs. Grover Smith, of Maryland, are visiting Mrs. C. R. Banton. Mrs. Banton accompanied Mr. and Mrs. Smith to Ashland, Ky to visit Mrs. Banton's son, Garland W. Banton and family and to Williamson, West Va., to visit Mrs. Smith's mother, Mrs. G. C. Smith, Sr. and sister last week.

Mr. and Mrs. L. H. Watson visited Mr. and Mrs. R. G. Austin and Tom Saturday afternoon.

We are very sorry to hear Mr. Johnny Thompson is a patient in Southside Community Hospital in Farmville. We wish him a very speedy recovery.

Mr. and Mrs. J. L. Torrence and Mrs. James Conner spent the week end in Richmond with Mr. and Mrs. Frank Hancock.

Mrs. Joe Baldwin and Mrs. Charles Hanenkrat spent Saturday with their sister, Mrs. M.L. Covington.

We were very sorry to hear Mr. and Mrs. Don Thornhill were in a car accident last week. We are happy to hear they are improving nicely.

Mr. and Mrs. James E. Maxwell were visitors of Mrs. Charlie Bagby Wednesday night.

Mr. and Mrs. Bennett Gilliam of Farmville, were Sunday guest of Mrs. W. T. Covington.

Mr. and Mrs. R. M. Webb visited Mr. Johnnie Thompson at Southside Hospital in Farmville and Mrs. Ester Coleman at her home on Rt. 2 Tuesday.

Congratulations to Miss Brenda Almond for having won the Junior Women's Scholarship and to Mr. Barry Elder for having been among those chosen in the Who is Who. We are very proud of both these fine young people.

Mr. and Mrs. Edward O'Brien and Daniel were visitors of Mrs. Mary Bagby Saturday night.

Mr. and Mrs. Basil King, Dennis and Mason King, of Covington, Mrs. Mary Bagby, Mrs. W. H. Wingfield, Miss Julia Wingfield and William Watson were supper guests of Mr. and Mrs. Thomas Woodall and Lisa Friday night.

Miss Jewel Irby spent the week end with Mr. and Mrs. L. H. Watson and family.

Dinner guest Sunday of Mr. and Mrs. W. H. Wingfield and family were Mr. and Mrs. Thomas Woodall and Lisa and Mrs Charlie Bagby.

Mrs. F. O. Covington, of Lynchburg returned home from the hospital Sunday. We hope she may soon be well.

APPINGHAM

"Judge not; lest ye be judged." Holy Bible

The June pastor's conference of the James River Association was held at Pleasant Grove on Mon., June 4. Lunch was served by the W.M.S.

Dr. Phillip E. Rodgerson, secretary of the the Department of Missions of the Virginia Baptist Association, was among those attending.

P.G.B.C. Vacation Bible School begins on Monday, June 11 from 6 to 9 p.m. It will end on June 15 with commencement on Sunday, June 17. The 1973 director is Mrs. Jane Bryant. Teachers will be Mrs. Brenda Smith, Mrs. Audrey Ragland, Mrs. Pauline Gunter and Rev. Don Bryant.

P.G.B.C. June softball game have been changed from Sunday to Saturday except the week end of the Washington trip. That game will be played on Sunday at 3 p.m. Definite plans will be given next week concerning the trip, including time and place of departure.

The W.M.S. of P.G.B.C. will meet this Saturday, June 9 at the church. Interested parties are invited and all members are expected.

Get well wishes are extended to Mr. Henry Stanley by his many friends in the 'Appingham' area.

Mrs. Martha Cox, of Richmond, spent last week end with her mother, Mrs. Vinia Kress. Other visitors in this home during the week other than the family, were Mrs. Thomas and Mrs. McIntosh.

Beckie Gunter was among the students of A.I.S. who had lunch last Thursday at The House of Hwong in Lynchburg.

Mrs. Florence Amos was a visitor in the home of the P.M. Gunters on Monday morning. Mrs. Brenda Smith and Julie spent the afternoon in this same home. P.M. Gunter, Sr. has been incapacitated for a week due to an ankle injury caused by a fall.

Mrs. Fannie Gunter, Mrs. Hallie Childress, Mrs. Emma Gowin and Miss Shirley Gowin had supper at S&W in Lynchburg on Friday. Mrs. Gunter and Mrs. Childress had supper at Maudes on Saturday.

BECKHAM

JUNE 15 —Mrs. Herman Moore was Sunday guest in the home of Mr. Harwood Coleman. The family served picnic lunch.

Mr. and Mrs. Charles Martin, of Lynchburg, were Sunday dinner guest of Mr. and Mrs. Howlett Drinkard, Donald Lee and Miss Eunice Martin.

Mrs. Marvin Moore and children were Sunday dinner guest of Mrs. Claude Jennings, of Spout Spring.

Mr. and Mrs. Jerry Wheeler, of Olando, Fla., plan to visit Mr. and Mrs. Walter Young and Miss Myra Young for the week end.

Mr. and Mrs. Walter Young and Miss Myra Young attended the wedding of their neice in Richmond Sunday.

Randy Moore spent the week end with Timmy Moore.

Melanie Morris visited Mr. and Mrs. Tom Schmutz, Traci and Jennifer Sunday evening.

Mr. and Mrs. Paul Burge visited Mrs. E. C. Jennings Sunday afternoon.

DIAL GOOD NEWS 352-7900

Honorary FBLA Members

The five girls shown above have received honorable mention for their outstanding work in FBLA at Appomattox County High School for the year 1972-73. From left to right, they are Susan Moore, Brenda Morris, Debbie Tweedy, Penny Sue Martin and Nancy Richardson.

A winning smile isn't necessarily sincere.

COSWELL DRIVE-IN APPOMATTOX

Subject to change without notice

SHOW STARTS AT DUSK

Last complete show at 10 p.m.

Friday & Saturday June 8 - June 9

"Culpeper Cattle Co." GP

Sunday, June 10

"Bangdalesh" PG

Public Notice!

ALL INTERESTED PERSONS ARE ADVISED THAT THE DIVISION ENGINEER OF THE FEDERAL HIGHWAY ADMINISTRATION, RICHMOND, VIRGINIA HAS APPROVED THE LOCATION AND MAJOR DESIGN FEATURES OF ROUTE 605, PROJECT 0605-914-AC8 -185 IN BUCKINGHAM COUNTY FOR A TWO (2) LANE HIGHWAY BRIDGE ON 59 FT. RIGHT OF WAY FROM 0.179 MI. SOUTH DAVID CREDK TO 0.143 MI. NORTH DAVID CREEK.

THE PLANS ARE AVAILABLE IN THE DISTRICT OFFICE OF THE VIRGINIA DEPARTMENT OF HIGHWAYS, LYNCHBIRG, VIRGINIA AND THE RESIDENT OFFICE, DILLWYN, VIRGINIA FOR VEWING BY INTERESTED PERSONS

State Highway Commission

...our best quality

AMERICAN Acrylic LATEX exterior house paint

GUARANTEED fade and alkali-resistant

The house paint that stays alive on any surface

It's the "living" paint because it breathes to let out moisture that cracks up ordinary paint. And it keeps a skin-like finish that resists stains.

You can paint on any surface, even if temporarily damp. It flows on easily and dries quickly. Cleanup is fast and easy because you wash your brush in water. And that is a real time-saver.

Name your color. And trust American to deliver better paint at lower prices.

GUARANTEED that this product will be fade and alkali resistant and will provide coverage up to 400 sq. ft. per gallon on properly prepared surface following label instructions or you will be supplied additional paint to assure coverage or at your option a refund of the purchase price of the paint will be made at the place of purchase. Claim must be made within one year of purchase date.

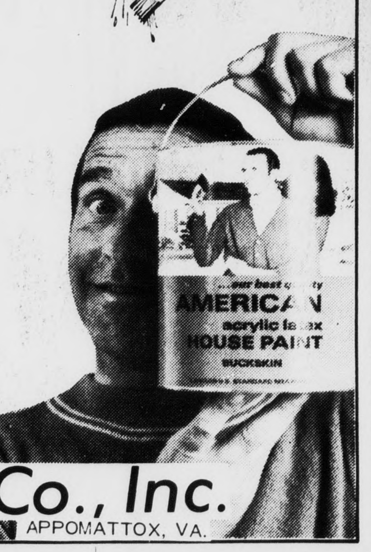

$7.90 gal.

American Hardware STORES

Other Latex from $5.29

Poe Hdwe. Co., Inc.

CHURCH STREET APPOMATTOX, VA.

June Is Young Lovers Month at Oakwood Mobile Homes

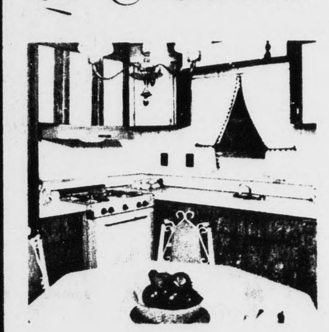

Spend 15 minutes with your June bride or groom-to-be looking at Oakwood's Special Young Lover's Collection of homes, and . . .

. . . Oakwood will pay for that all-important MARRIAGE LICENSE

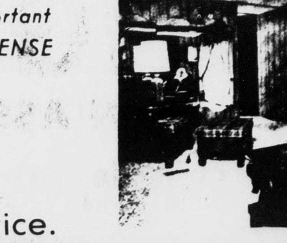

Shop Oakwood in Lynchburg on U. S. Route 29 South for complete selection and full service.

we're ready to deal

ON ALL OUR GUARANTEED USED CARS

Buy, Finance and Insure Your Car on the Spot. Instant Adjustment Throughout the United States - Through MIC

MIC MOTORS INSURANCE CORPORATION

PASSENGER CARS

1969 CHEVROLET

CAPRICE 4 Dr. Sedan - 350 V-8 Motor - Turbo Hydra Trans - Power Steering & Brakes - Air Cond - Radio - White Wall Tires - Extra Clean.

1969 CHEVROLET

IMPALA 4 Dr. Sedan - 350 Motor - Turbo Hydra Trans - Power Steering & Brakes - Air Cond - Radio - White Wall Tires.

1969 PLYMOUTH

FURY 2 Dr. HT - V-8 Motor - Auto Trans - Power Steering & Brakes - Air cond -radio - White Wall Tires.

1970 CHEVROLET

BELAIR 4 Dr. Sedan - 396 V-8 Motor - Turbo Hydra Trans - Power Steering & Brakes - Air Cond - Radio - White Wall Tires.

1972 CHEVROLET

CAPRICE 4 Dr. Sedan - 400 V-8 Motor - Turbo Hydra Trans - Power Steering & Brakes - Air Cond - Radio - White Wall Tires - Low mileage - One owner

1969 CHEVROLET

NOVA Coupe - 6 cyl Motor - Std Trans - Radio - White Wall Tires - Low mileage - One owner

1969 CHEVROLET

MALIBU Sport Coupe - 396 V-8 Motor - 4 Speed Trans - Radio - White Wall Tires

1969 CHEVROLET

BELAIR Coupe - V8-Motor Automatic Trans - Power Steering & Brakes - Radio - One owner

1968 FORD

GALAXIE 4 Dr Sedan - V-8 Motor - Automatic Trans - Power Steering & Brakes - Air Cond - Radio - White Wall Tires

1968 FORD

GALAXIE Coupe V-8 Motor - Automatic Trans - Power Steering & Brakes - Radio White Wall Tires

1970 CHEVROLET

IMPALA Custom Coupe - 350 V-8 MOtor - Turbo Hydra Trans - Power Steering & Brakes - Air Cond - Radio - White Wall Tires

1968 CHEVROLET

IMPALA 4 Dr. Sedan - 327 V-8 MOtor - Turbo Hydra Trans - Power Steering & brakes - Air Cond - Radio - White Wall Tires

TRUCKS

1966 CHEVROLET

2 Ton Truck - V-8 Motor - 4 Speed Trans - 2 speed axle - One owner

MOSES MOTOR CO., INC.

Moses St. Virginia Dealer License # 3 Appomattox, Va.